

Issue:
2/18/11 FOR BIDDING

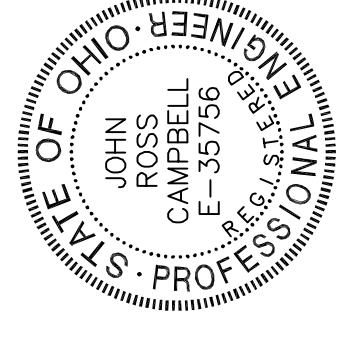

cityarchitectur
3634 Euclid Avenue
Suite 100
Cleveland, Ohio 44115
Phone: 216.861.2444
Fax: 216.861.0713
www.cityarch.com

Project No. 09034
Drawn By: JRC
Checked By: JRC
Sheet Number:

E-1
3

Copyright © 2009

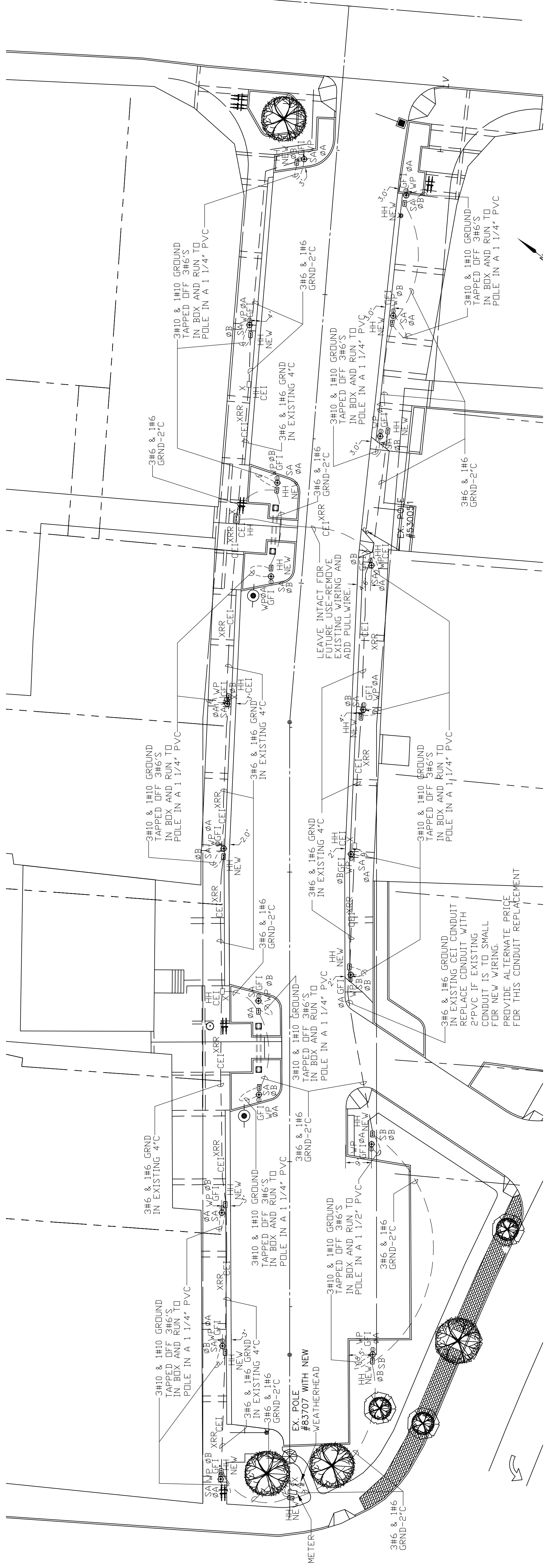

OLD DETROIT ROAD STREETSCAPE LIGHTING

SCALE: 1" = 20'-0"

ELECTRICAL SYMBOL LEGEND

SYMBOL	DESCRIPTION
—○—	INDICATES CONDUIT RUN CONCEALED IN WALL OR CEILING UNLESS NOTED OTHERWISE.
—○—	INDICATES CONDUIT RUN BELOW GROUND OR IN FLOOR SLAB.
⊕	125V, 20A DUPLEX RECEPTACLE, HUBBELL CATALOG #5382 OR EQUIV. "GT" DENOTES GROUND FAULT INTERRUPTER TYPE. "WP" DENOTES WEATHERPROOF.
□	SAFETY DISCONNECT SWITCH - HEAVY DUTY, HORSEPOWER RATED. SIZE AND FUSING AS NOTED. "NF" DENOTES NON-FUSIBLE. "WP" DENOTES WEATHERPROOF.
ST	SINGLE PHASE MANUAL MOTOR STARTER WITH OVERLOADS SO TO CLASS 2510 TYPE FG-1. SUBSCRIPT "F" DENOTES FUSIBLE. "WP" DENOTES WEATHERPROOF.
○	INDICATES NEW QUARTZ INGROWN, SOLID BOTTOM GASKETED BOX AS DESCRIBED IN STREETSCAPE LIGHT POLE DETAIL THIS SHEET.
○	POST TOP MOUNTED FULL CUTOFF DECATRATIVE LUMINAIRE WITH TYPE 2 RDF OPTICS, 120 VOLT BALLAST, 100 WATT HIGH PRESSURE SODIUM LAMP, INTEGRAL PHOTOCELL, DOUBLE BANNER ARMS AND BLACK FINISH. STERNBERG CATALOG #63308-P14/DECATUR/MDJ/100HP/320/RBH/PECI/CW/3BA/BK/GF1 WITH LOCKING COVER.
○	POST TOP MOUNTED FULL CUTOFF DECATRATIVE LUMINAIRE WITH TYPE 5 RDF OPTICS, 120 VOLT BALLAST, 100 WATT HIGH PRESSURE SODIUM LAMP, INTEGRAL PHOTOCELL, DOUBLE BANNER ARMS AND BLACK FINISH. STERNBERG CATALOG #63308-P14/DECATUR/MDJ/100HP/320/RBH/PECI/CW/3BA/BK/GF1 WITH LOCKING COVER.

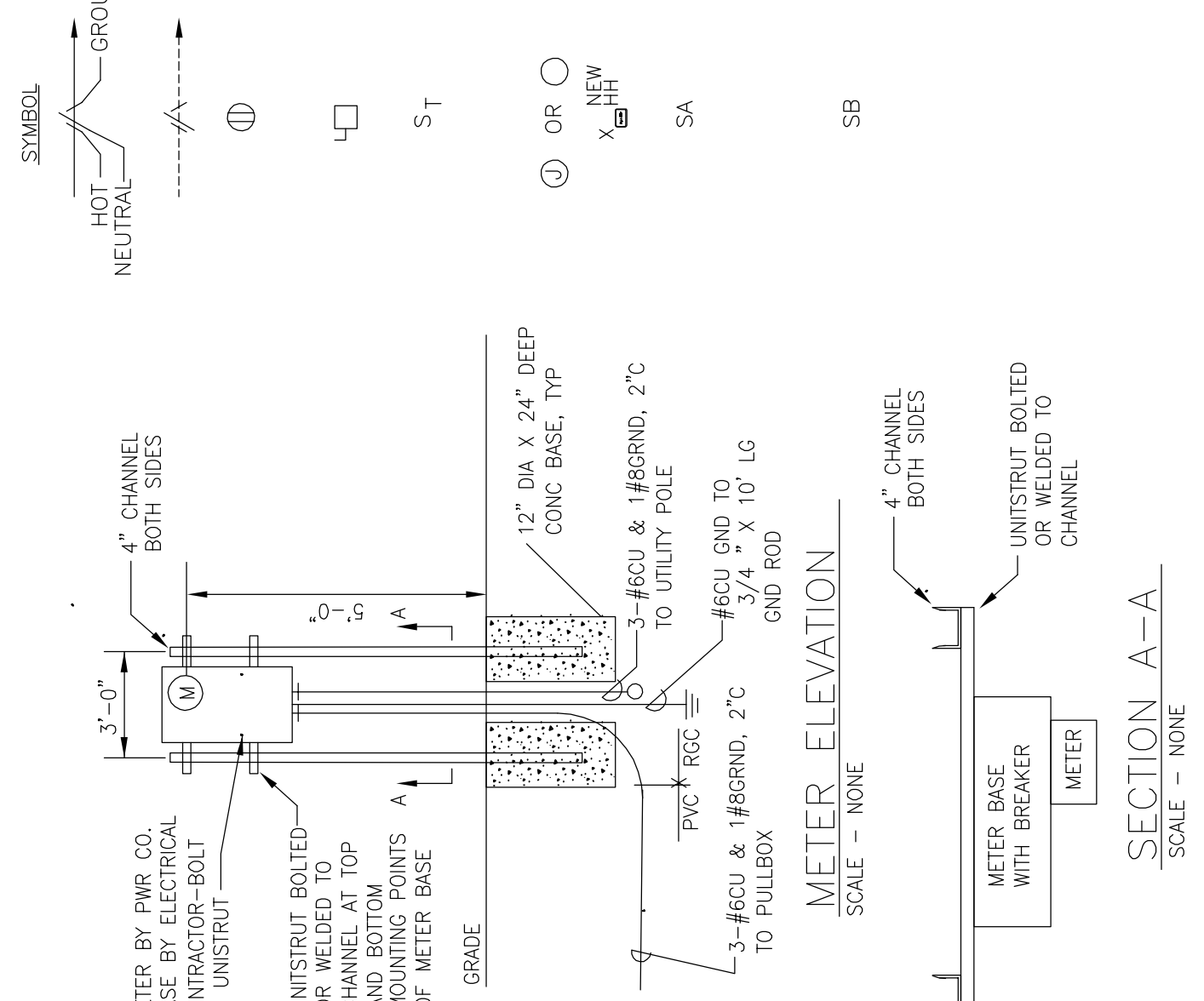

SERVICE DETAIL
NO SCALE

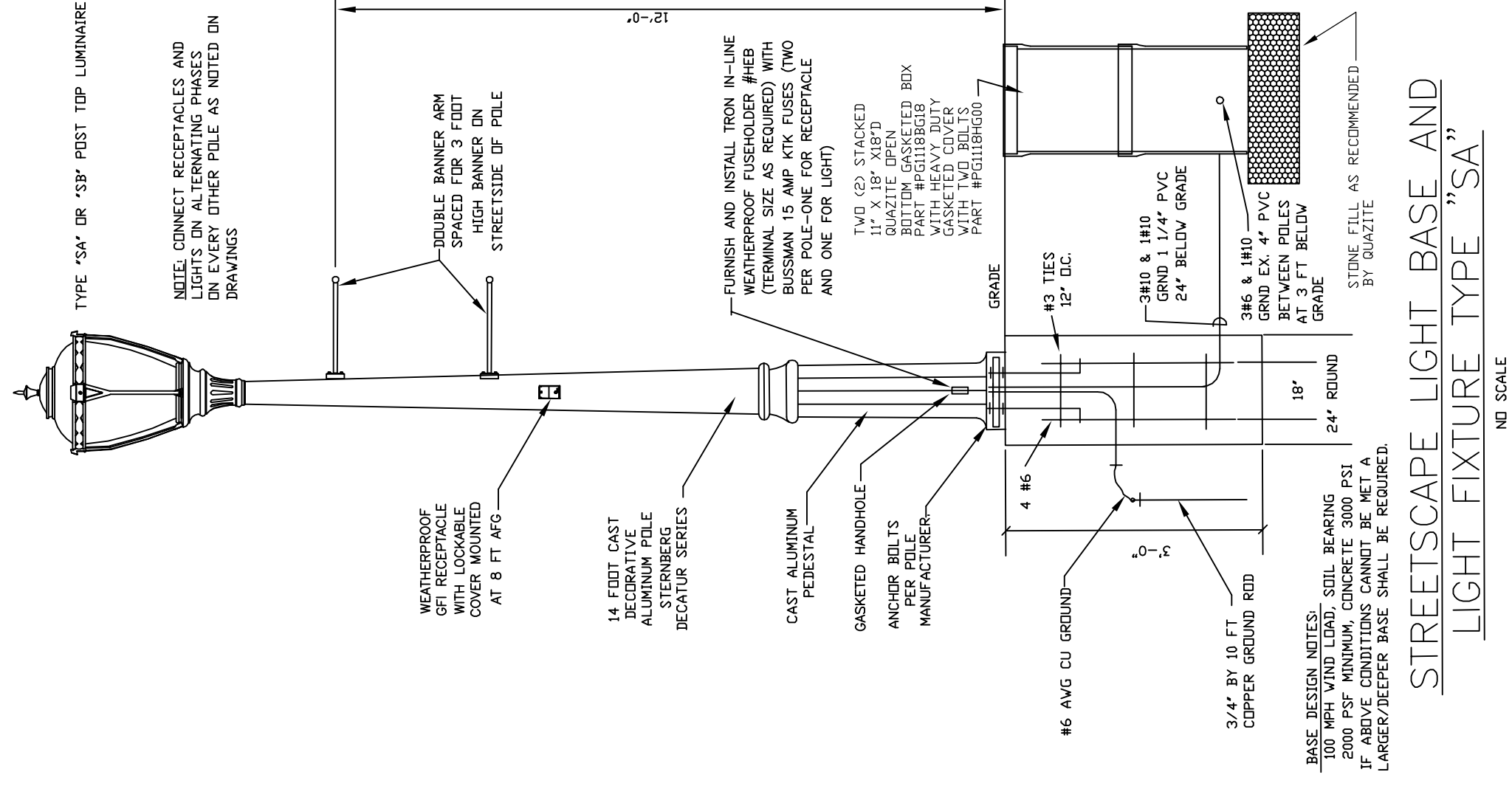

STREETSCAPE LIGHT BASE AND
LIGHT FIXTURE TYPE "SA"
NO SCALE

CHARLES A. LEWIS & ASSOCIATES, INC.
13700 STATE ROAD SUITE 11 e-mail: jccampbell@coalewis.net
NORTH ROYALTON, OHIO 44133 PHONE: (440)582-8200